

Plat of Lakeholm Addition

KING CO. WASH.

1905

A. E. Fuller C.E.

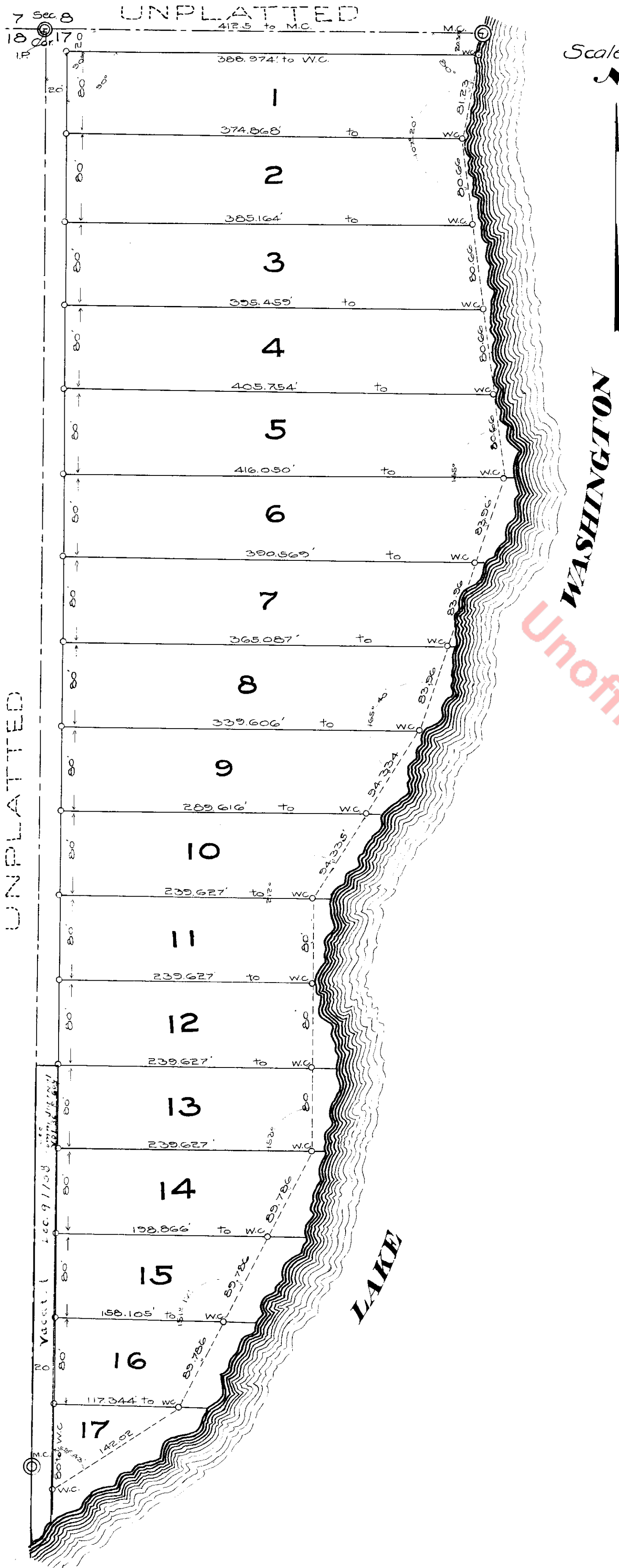

Scale: 80' = 1"

DESCRIPTION

This Plat of LAKEHOLM ADDITION embraces all of Lot One (1); Sec. 17; T. 24 N, R. 5 E. W.M.
 Posts marked W.C. are set on the side lines of all lots and are intended as witness posts to the true corners lying in LAKE WASHINGTON.
 All lot and street dimensions are as shown on plat.
 The Initial Point is the section corner common to Sec's 7, 8, 17 & 18.

DEDICATION

KNOW ALL MEN BY THESE PRESENTS; That we, Lewis B. Ketcham and Emma C. Ketcham, (his wife) owners in fee-simple of the above described tract of land embraced in the annexed plat of LAKEHOLM ADDITION of King Co. Washington, do hereby make and declare said plat and dedicate to the use of the public forever, as and for highways, all streets as platted thereon.
 In witness whereof we have hereunto set our hands and seals this 17 day of August A.D. 1905.

In presence of.

Lewis B. Ketcham
Emma C. Ketcham

Frank P. Lewis.
Louis Henry Legg.

By George J. Lewis
Their Atty in fact.

ACKNOWLEDGEMENT

State of Washington } s.s.
County of King

This is to certify that on this 17th day of August, A.D. 1905, before me, the undersigned, a Notary Public in and for the State of Washington, duly commissioned and sworn, personally came Lewis B. Ketcham and Emma C. Ketcham (his wife) by Geo. J. Lewis (their Atty in fact) to me known to be the individuals whose names are subscribed to the foregoing plat and dedication, and acknowledged to me that they signed and sealed the same as their free and voluntary act and deed for the uses and purposes therein mentioned.
 Witness my hand and official seal the day and year in this certificate first above written.

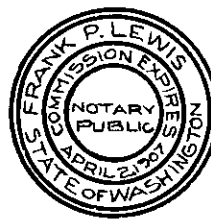

Frank P. Lewis.
Notary Public in and for the State of Washington, residing at Seattle.

Approved this 28th day of August A.D. 1905
By Geo. W. Evans Deputy A. L. Valentine
County Surveyor

Examined and approved by the Board of County Commissioners this 31st day of August A.D. 1905.



P. J. Smith
County Commissioner

No 351847
Filed for record at request of Geo. J. Lewis Aug. 31, 1905, at 30 min. past 10 A.M. and recorded in Vol. 12 of Plats, page 52 Records of King County, Wash.

By *Geo. J. Lewis* J. P. Agnew
Deputy County Auditor